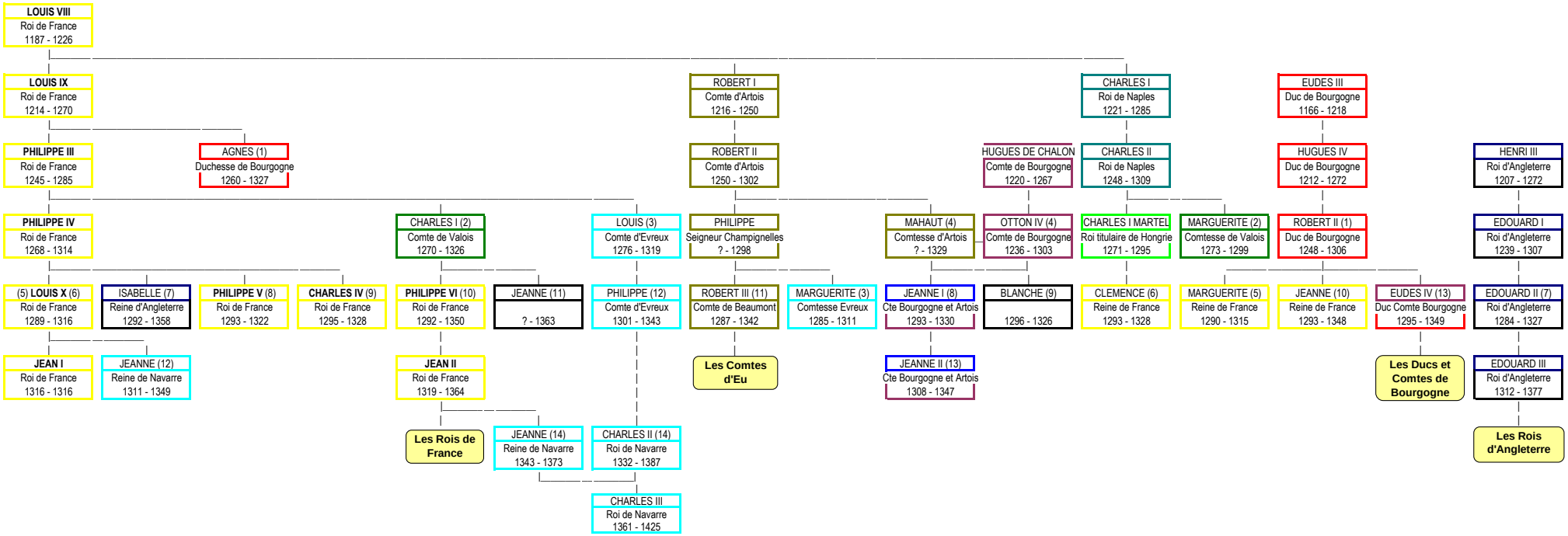LES PRINCIPAUX PROTAGONISTES DES "ROIS MAUDITS"